

José María Soler



Discover the treasures of Villena

The Museum of Villena was designed as a journey through time that allows us to learn about all the cultures and civilisations that have inhabited this territory, dating back to the most ancient times in history.

The origin of this heritage, of extraordinary value, is the result of the combination of the collections of the former "José María Soler" Archaeological Museum and the "Jerónimo Ferriz" Ethnographic Museum, enriched by the contributions of hundreds of people and researchers who have expanded this legacy.

This valuable heritage is exhibited in the historic Electro Harinera Villenense, built in 1909 and now restored for use as a museum.



Jerónimo Ferriz

INFORMATION

Tel. 965 80 11 50 Ext. 433
C/ Madrid, 1 · 03400 Villena (Alicante)
museo@villena.es
www.museovillena.com

FOLLOW US



MU VI MUSEO D VILLENA



Discover the treasures of Villena

MU VI MUSEO D VILLENA





B1. Skull and lower jaw. Bone / Casa Corona. Mesolithic, 8,000 years ago.



B2. Decorated pitcher. Ceramic. Arenal de la Virgen. Neolithic.



B3. Funerary offerings. Eastern Cave of Peñón de la Zorra. Campaniform.

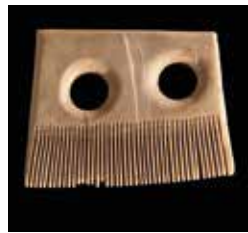

B4. Ivory comb. Cabezo Redondo. Bronze Age.



B5. Tesorillo (little treasure) of Cabezo Redondo. Bronze Age.



B7. Arracada de la Condomina. Iberian culture. 4th century BC.



B8. Roman pillar base. Candela. 1st century BC - 5th century AD.



B9. Hamsa. Atalaya Castle. 14th century.



F10. Saint Augustine distributing the goods of the rich to the poor. José García Hidalgo. Oil on canvas. 1633-1711.



C6. Treasure of Villena. Bronze Age. 1300-1000 BC.



B11. Sun mantle. Our Lady of Virtues. 17th-18th centuries.



B12. Orejón wall clock. Mid-18th century.

MUSEUM ITINERARY MAP

- (A) INFORMATION / TICKET DESK
- (B) JOSÉ MARÍA SOLER HALL. History of Villena
- (C) TREASURE OF VILLENA HALL
- (D) JERÓNIMO FERRIZ HALL. Ethnography
- (E) TEACHING HALL
- (F) MULTI-PURPOSE HALL
- (G) SCHUBART LIBRARY

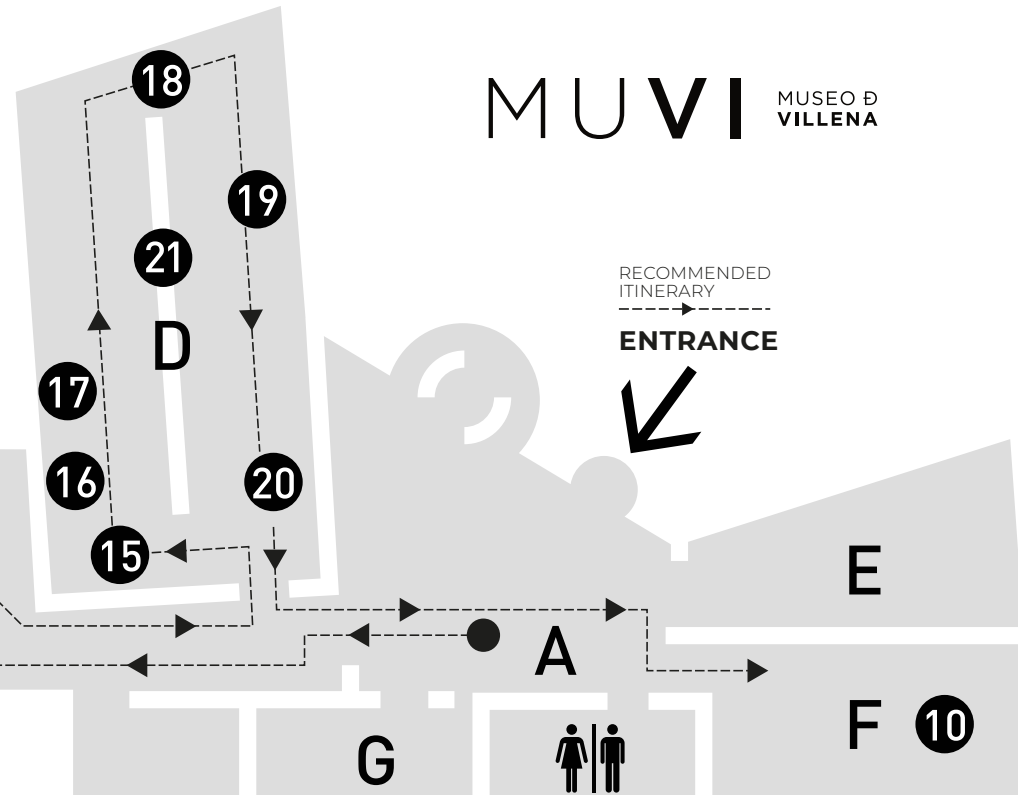

MU VI MUSEO D VILLENA

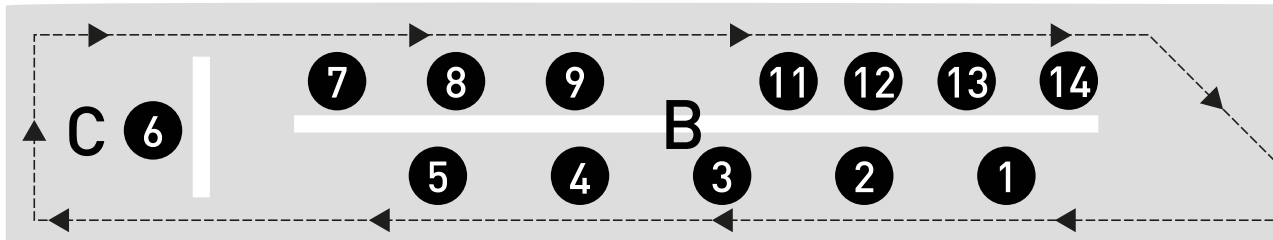

B13. Bust of Ruperto Chapi. Francisco Cerdán. 1919.



B14. Sculpture from the 1st Spanish Republic. 1873.



D15. Morse telegraph. Late 19th century.



D16. Portrait of Isabel II. Oil on canvas. Circa 1844.



D17. María de la Concepción Mergelina Selva. Oil on leather. 1817.



D18. Clepsydra. Early 20th century.



D19. Grape crusher-destalker. 19th century.



D20. Katakí liquor. Circa 1950.



D21. Wagon. Late 19th century.